

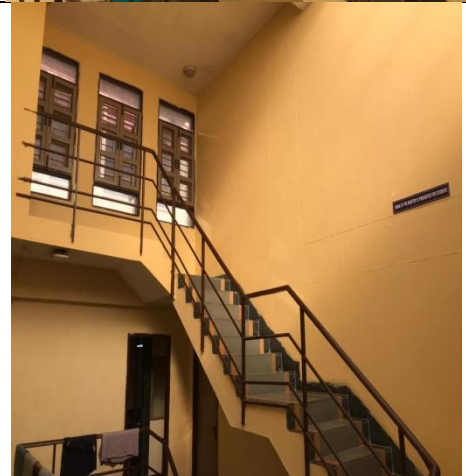



## **Status of Rooftop and Terrace Access Control in JUIT Hostels**



### **Purpose:**



This report provides details of rooftop and terrace access points across JUIT hostels, with specific reference to safety and suicide-prevention measures as required for the Student Mental Health assessment.

### **SHASTRI BHAWAN (H1 to H11)**

<b>Sr. No.</b>	<b>Hostel No.</b>	<b>Location (Floor)</b>	<b>Lock Type</b>	<b>Remarks</b>
1	H1	Roof Top Door (-1 Floor)	Permanent	
2	H2	Roof Top Door (-2 Floor)	Permanent	

3	H3	Roof Top Door (-5 Floor)	Permanent		
4	H4	Roof Top Door (-1 Floor)	Permanent		
5	H5	Roof Top Door (+4 Floor)	Permanent		

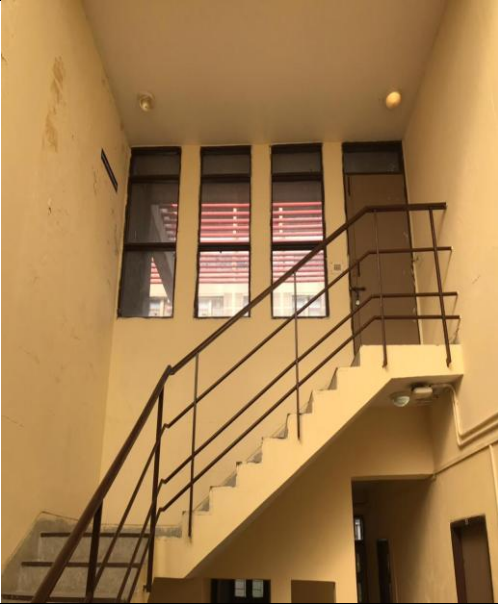
6	H7	Roof Top Door (+1 Floor)	Permanent	
7	H8	Roof Top Door (+3 Floor)	Permanent	
8	H9	Roof Top Door (+2 Floor)	Permanent	

9	H10	Roof Top Door (+2 Floor)	Permanent	
10	H11	Roof Top Door (+2 Floor)	Permanent	
11	H11 & H4	Roof Top Door (0 Floor)	Permanent	

### Geeta Bhawan (Girls' Hostel)

An official notice has been prominently displayed near rooftop doors. The notice clearly states that access to the rooftop is strictly prohibited with immediate effect.

The notice clearly states:

- Rooftop access is **not allowed** for hostel residents.
- Compliance is **mandatory** for all students.

Photos of corresponding locations are shown below:

#### **B+3 (Senior WING)**



## D+3 (Junior WING)



# AZAD BHAWAN (H-14)

- (a) Entry to Terrace : B (+1) (Right Side)  
**Permanently Closed**
  - (b) Entry to Terrace : B (+1) (Left Side), C(-1, 2,3), A(-3)  
Opened From 6.00 AM to 8.00 PM  
Closed From 8.00 PM to 6.00 AM
- 

- (c) Entry to Rooftop : B-BLOCK AND D-BLOCK  
- **Permanently Closed.**





ENTRY TO TERRACE B(+1) RIGHT SIDE (PERMANENTLY CLOSED)





**ENTRY TO TERRACE B(+1) LEFT SIDE**



**ENTRY TO TERRACE C(-1)**



**ENTRY TO TERRACE C(-2)**



**ENTRY TO TERRACE C(-3)**





**ENTRY TO TERRACE A(-3)**

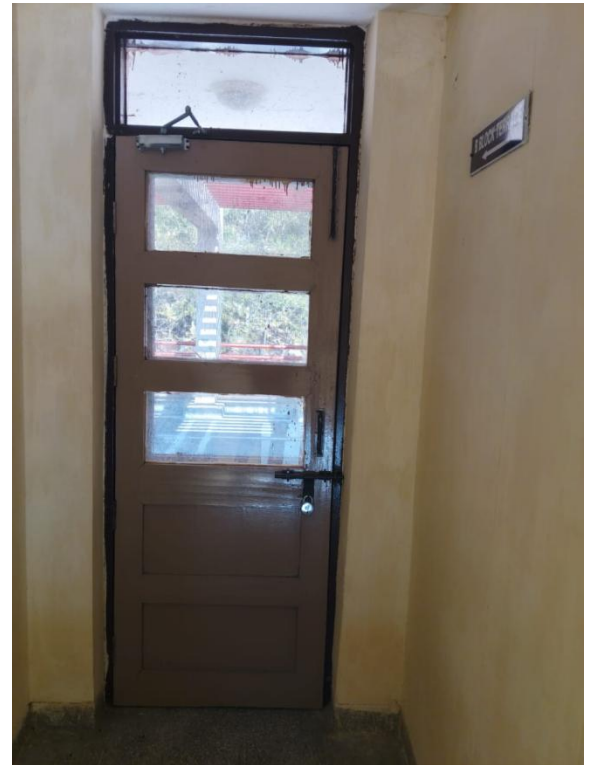

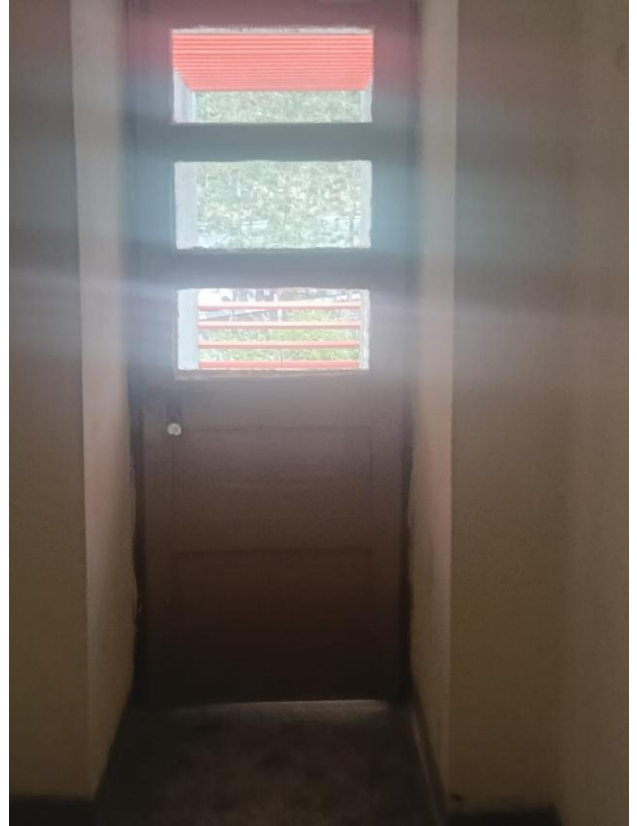

## ENTRY TO B-BLOCK ROOF TOP



## ENTRY TO D-BLOCK ROOF TOP

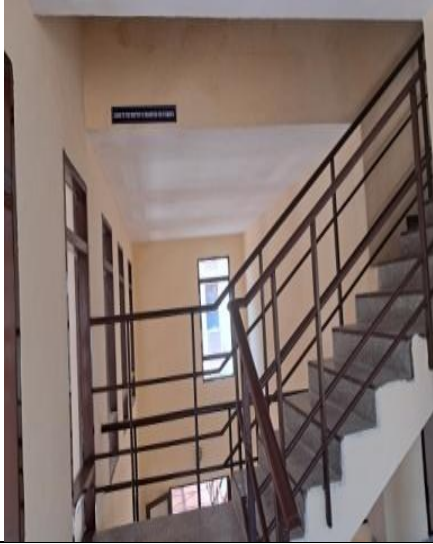

## **PARMAR BHAWAN (H15)**

<b>Sr. No.</b>	<b>Location</b>	<b>Lock Time</b>	<b>Open Time</b>	<b>Remarks</b>
1	B+1 Roof Top Door	Permanent		
2	B (0 Floor) Terrace Door	08:00 PM	06:00 AM	
3	A (-1Floor) Terrace Door	08:00 PM	06:00 AM	

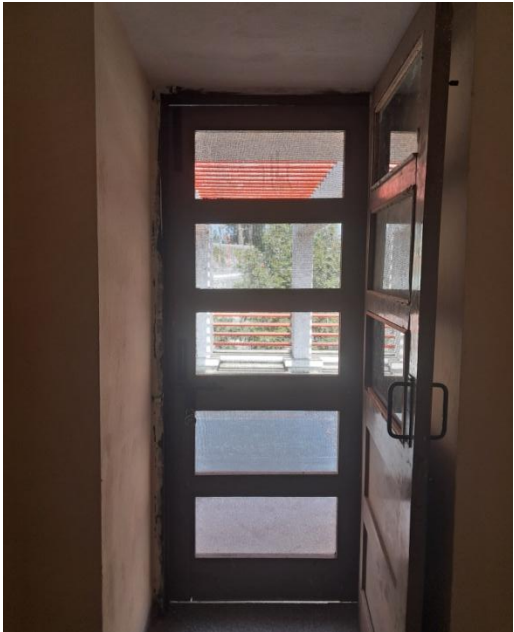
4	TT Room Terrace Door	Permanent		
5	C (-3 Floor) Terrace Door	08:00 PM	06:00 AM	
6	D (-1 Floor) Roof Top Door	Permanent		

**Note:** Based on the above assessment, all hostels under JUIT have implemented adequate physical controls on rooftop and terrace access. These measures align with student safety and suicide-prevention requirements as part of the University's mental health framework.